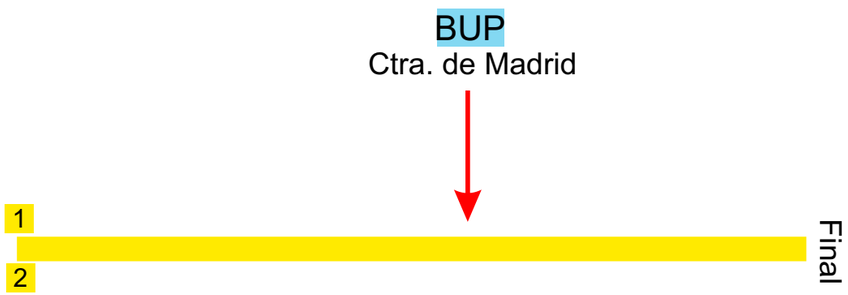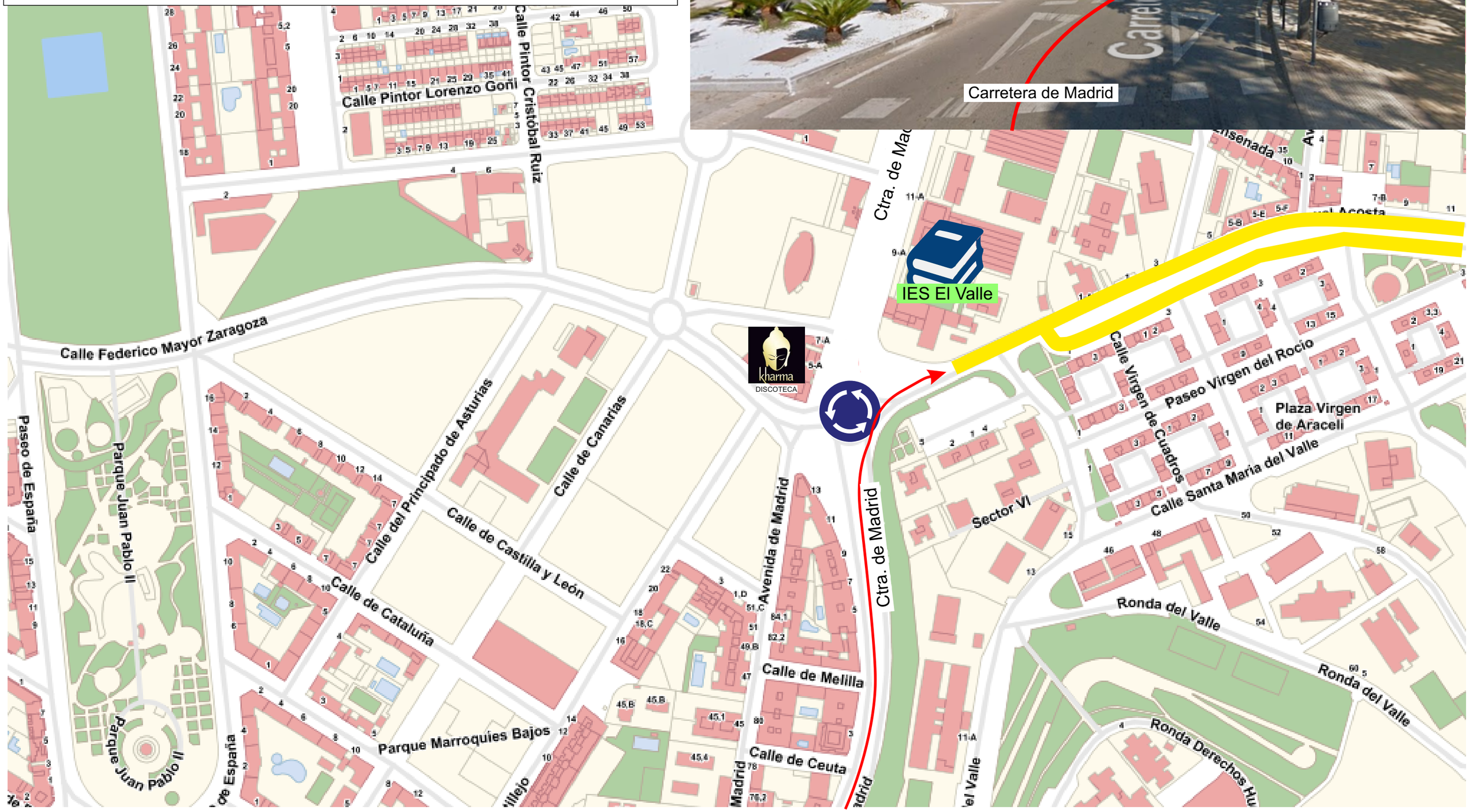Antonio Pascual Acosta, Avenida